



## SHEFFIELD CITY COUNCIL Licensing Sub Committee Report



---

**Report of:** Chief Licensing Officer, Head of Licensing

---

**Date:** 13<sup>th</sup> August 2019 - 10am

---

**Subject:** Licensing Act 2003

---

**Author of Report:** Jayne Gough

---

**Summary:** To consider an application to vary a premises licence made under the Licensing Act 2003.

**Barrowboy Bar, 453 Abbeydale Road, Sheffield, S7 1FS**

---

**Recommendations:** That members carefully consider the representations made and take such steps, as the Sub Committee consider necessary for the promotion of the Licensing Objectives.

---

**Background Papers:** Attached documents

---

**Category of Report:** OPEN

---

**REPORT OF THE CHIEF LICENSING OFFICER  
(HEAD OF LICENSING) TO THE LICENSING SUB COMMITTEE  
LICENSING ACT 2003**

**Ref No: 62/19**

**Barrowboy Bar, 453 Abbeydale Road, Sheffield, S7 1FS**

**1.0 PURPOSE OF REPORT**

1.1 To consider an application for the variation of a premises licence made under Section 34 of the Licensing Act 2003.

**2.0 THE APPLICATION**

2.1 The applicants are Charles Marks and Morgan Davies.

2.2 The application, which was received on 14<sup>th</sup> May 2019, is attached to this report labelled Appendix 'A'. Any blank pages have been omitted to save paper, but the original application will be available at the hearing. A copy of the full plan will be available at the hearing as it is too large and deteriorates on reduction.

2.3 A copy of the current Premises Licence is attached at Appendix 'B'.

**3.0 REASONS FOR REFERRAL**

3.1 A representation concerning the application has been received from the following and are attached at Appendix 'C':

1 Responsible Authority – Environmental Protection Service

3.2 The applicant and objector have been invited to attend the hearing. Copies of the front page of the notices are attached to this report labelled Appendix 'D'

3.3 Throughout the consultation, it was noted that the applicants did not apply to vary the hours for Recorded Music, yet advertised this as being included on the public notices at the premises and in the newspaper. Officers asked for this to be changed to reflect the correct requirement in the application, but this was never confirmed by the applicant within the consultation period, therefore Recorded Music is NOT for consideration within the remit of this Variation application, with timings remaining as they were prior to application.

3.4 The applicants have been advised that if they wish to vary the hours for Recorded Music, they will need to submit a further application to do this.

**4.0 FINANCIAL IMPLICATIONS**

4.1 There are no specific financial implications arising from this application. However, additional costs may be incurred should the matter go to appeal. In such an eventuality it may not be possible to recover all these costs. The impact of these additional costs (if any) will be kept under review and may be subject of a further report during the year.

## **5.0 THE LEGAL POSITION**

5.1 The Licensing Act 2003 at section 4 (1) requires the Licensing Authority to carry out its functions with a view to promoting the Licensing Objectives which section 4(2) sets out as:

- a) the prevention of crime and disorder;
- b) public safety;
- c) the prevention of public nuisance;
- d) the protection of children from harm.

5.2 Section 4(3) of the Licensing Act also requires the Licensing Authority to have regard to the published statement of Licensing Policy and any guidance issued by the Secretary of State under section 182.

## **6.0 HEARING REGULATIONS**

6.1 Regulations governing hearings under the Licensing Act 2003 have been made by the Secretary of State.

6.2 The Licensing Authority has provided all parties with the information required in the Regulations to the 2003 Act as set out at Appendix 'D'.

6.3 Attached at Appendix 'D' is the following:

- a) a copy of the Notice of Hearing;
- b) the rights of a party provided in Regulations 15 and 16;
- c) the consequences if a party does not attend or is not represented at the hearing
- d) the procedure to be followed at the hearing.

## **7.0 APPEALS**

7.1 The Licensing Act 2003 section 181 and Schedule 5 makes provision for appeals to be made by the applicant and those making representations against decisions of the Licensing Authority to the Magistrates' Court.

## **8.0 RECOMMENDATIONS**

8.1 That Members carefully consider the representations made and take such steps as the Sub-Committee consider appropriate for the promotion of the Licensing Objectives.

## **9.0 OPTIONS OPEN TO THE COMMITTEE**

9.1 To vary the premises licence in the terms requested.

9.2 To vary the premises licence with conditions.

9.3 To reject the whole or part of the application.



Stephen Lonnia  
Chief Licensing Officer  
Head of Licensing

9<sup>th</sup> July 2019

# Appendix A

The Application

DA to  
Carol on  
20/5/19  
epc

Application to vary a premises licence under the Licensing Act 2003

PLEASE READ THE FOLLOWING INSTRUCTIONS FIRST

Before completing this form please read the guidance notes at the end of the form. If you are completing this form by hand please write legibly in block capitals. In all cases ensure that your answers are inside the boxes and written in black ink. Use additional sheets if necessary.

190  
4 MAY 2019  
TAZ 206 P4AV 62  
15151R

You may wish to keep a copy of the completed form for your records.

I/We Charles Marks and Morgan Davies

(Insert name(s) of applicant)

being the premises licence holder, apply to vary a premises licence under section 34 of the Licensing Act 2003 for the premises described in Part 1 below

Premises licence number SY 2607 PR
---------------------------------------

Part 1 – Premises Details

Postal address of premises or, if none, ordnance survey map reference or description  Barrowboy Bar 453 Abbeydale Road			
Post town	Sheffield	Postcode	S7 1FS

Telephone number at premises (if any)	07896148796
Non-domestic rateable value of premises	£9000 (but Small Business Relief means we pay £0)

Part 2 – Applicant details

Daytime contact telephone number	[REDACTED]		
E-mail address (optional)	[REDACTED]		
Current postal address if different from premises address	[REDACTED]		
Post town	Sheffield	Postcode	[REDACTED]

Part 3 - Variation

Please tick as appropriate

Do you want the proposed variation to have effect as soon as possible?  Yes  No

If not, from what date do you want the variation to take effect? DD MM YYYY  

--	--	--	--	--	--	--	--	--	--

Do you want the proposed variation to have effect in relation to the introduction of the late night levy? (Please see guidance note 1)  Yes  No

**Please describe briefly the nature of the proposed variation** (Please see guidance note 2)

Variation to the on-premise licensing hours of Barrowboy Bar, 453 Abbeydale Road.

This would be executed in line with licensing objectives and obligations.

If your proposed variation would mean that 5,000 or more people are expected to attend the premises at any one time, please state the number expected to attend:

#### Part 4 Operating Schedule

Please complete those parts of the Operating Schedule below which would be subject to change if this application to vary is successful.

- | <b>Provision of regulated entertainment (Please see guidance note 3)</b>                                    | <b>Please tick all that apply</b> |
|---|-----------------------------------|
| a) plays (if ticking yes, fill in box A)  | <input type="checkbox"/>          |
| b) films (if ticking yes, fill in box B)  | <input type="checkbox"/>          |
| c) indoor sporting events (if ticking yes, fill in box C)   | <input type="checkbox"/>          |
| d) boxing or wrestling entertainment (if ticking yes, fill in box D)  | <input type="checkbox"/>          |
| e) live music (if ticking yes, fill in box E)   | <input type="checkbox"/>          |
| f) recorded music (if ticking yes, fill in box F)   | <input type="checkbox"/>          |
| g) performances of dance (if ticking yes, fill in box G)  | <input type="checkbox"/>          |
| h) anything of a similar description to that falling within (e), (f) or (g) (if ticking yes, fill in box H) | <input type="checkbox"/>          |

**Provision of late night refreshment** (if ticking yes, fill in box I)

**Supply of alcohol** (if ticking yes, fill in box J)

**In all cases complete boxes K, L and M**



A

Plays Standard days and timings (please read guidance note 8)			Will the performance of a play take place <u>indoors or outdoors or both</u> – please tick (please read guidance note 4)	Indoors	<input type="checkbox"/>
				Outdoors	<input type="checkbox"/>
				Both	<input type="checkbox"/>
Day	Start	Finish			
Mon			<u>Please give further details here</u> (please read guidance note 5)		
Tue					
Wed			<u>State any seasonal variations for performing plays</u> (please read guidance note 6)		
Thur					
Fri			<u>Non standard timings. Where you intend to use the premises for the performance of plays at different times to those listed in the column on the left, please list</u> (please read guidance note 7)		
Sat					
Sun					

B

Films Standard days and timings (please read guidance note 8)			Will the exhibition of films take place indoors or outdoors or both – please tick (please read guidance note 4)	Indoors	<input type="checkbox"/>
				Outdoors	<input type="checkbox"/>
				Both	<input type="checkbox"/>
Day	Start	Finish	Please give further details here (please read guidance note 5)		
Mon					
			State any seasonal variations for the exhibition of films (please read guidance note 6)		
Tue					
			Non standard timings. Where you intend to use the premises for the exhibition of films at different times to those listed in the column on the left, please list (please read guidance note 7)		
Wed					
Thur					
Fri					
Sat					
Sun					

C

Indoor sporting events Standard days and timings (please read guidance note 8)			<u>Please give further details</u> (please read guidance note 5)
Day	Start	Finish	
Mon			
Tue			<u>State any seasonal variations for indoor sporting events</u> (please read guidance note 6)
Wed			
Thur			<u>Non standard timings. Where you intend to use the premises for indoor sporting events at different times to those listed in the column on the left, please list</u> (please read guidance note 7)
Fri			
Sat			
Sun			

D

Boxing or wrestling entertainments Standard days and timings (please read guidance note 8)			<u>Will the boxing or wrestling entertainment take place indoors or outdoors or both – please tick</u> (please read guidance note 4)	Indoors	<input type="checkbox"/>
				Outdoors	<input type="checkbox"/>
				Both	<input type="checkbox"/>
Day	Start	Finish			
Mon			<u>Please give further details here</u> (please read guidance note 5)		
Tue					
Wed			<u>State any seasonal variations for boxing or wrestling entertainment</u> (please read guidance note 6)		
Thur					
Fri			<u>Non standard timings. Where you intend to use the premises for boxing or wrestling entertainment at different times to those listed in the column on the left, please list</u> (please read guidance note 7)		
Sat					
Sun					

E

Live music Standard days and timings (please read guidance note 8)			Will the performance of live music take place indoors or outdoors or both – please tick (please read guidance note 4)	Indoors	<input type="checkbox"/>
				Outdoors	<input type="checkbox"/>
				Both	<input type="checkbox"/>
Day	Start	Finish	Please give further details here (please read guidance note 5)		
Mon					
Tue			State any seasonal variations for the performance of live music (please read guidance note 6)		
Wed					
Thur			Non standard timings. Where you intend to use the premises for the performance of live music at different times to those listed in the column on the left, please list (please read guidance note 7)		
Fri					
Sat					
Sun					

F

Recorded music Standard days and timings (please read guidance note 8)			Will the <u>playing of recorded music</u> take place <u>indoors or outdoors or both</u> – please tick (please read guidance note 4)	Indoors	<input type="checkbox"/>
				Outdoors	<input type="checkbox"/>
				Both	<input type="checkbox"/>
Day	Start	Finish	Please <u>give further details here</u> (please read guidance note 5)		
Mon					
			State any <u>seasonal variations for the playing of recorded music</u> (please read guidance note 6)		
Tue					
			Non standard timings. Where you intend to use the premises for the <u>playing of recorded music at different times to those listed in the</u> <u>column on the left, please list</u> (please read guidance note 7)		
Wed					
Thur					
Fri					
Sat					
Sun					

G

Performances of dance Standard days and timings (please read guidance note 8)			Will the performance of dance take place indoors or outdoors or both – please tick (please read guidance note 4)	Indoors	<input type="checkbox"/>
				Outdoors	<input type="checkbox"/>
Day	Start	Finish		Both	<input type="checkbox"/>
Mon			<b>Please give further details here</b> (please read guidance note 5)		
Tue			<b>State any seasonal variations for the performance of dance</b> (please read guidance note 6)		
Wed			<b>Non standard timings. Where you intend to use the premises for the performance of dance at different times to those listed in the column on the left, please list</b> (please read guidance note 7)		
Thur					
Fri					
Sat					
Sun					

H

<b>Anything of a similar description to that falling within (e), (f) or (g)</b> Standard days and timings (please read guidance note 8)			Please give a description of the type of entertainment you will be providing		
Day	Start	Finish	<b><u>Will this entertainment take place indoors or outdoors or both – please tick</u></b> (please read guidance note 4)	Indoors	<input type="checkbox"/>
Mon				Outdoors	<input type="checkbox"/>
				Both	<input type="checkbox"/>
Tue			<b><u>Please give further details here</u></b> (please read guidance note 5)		
Wed					
Thur			<b><u>State any seasonal variations for entertainment of a similar description to that falling within (e), (f) or (g)</u></b> (please read guidance note 6)		
Fri					
Sat			<b><u>Non standard timings. Where you intend to use the premises for the entertainment of a similar description to that falling within (e), (f) or (g) at different times to those listed in the column on the left, please list</u></b> (please read guidance note 7)		
Sun					



I

<b>Late night refreshment</b> Standard days and timings (please read guidance note 8)			<b><u>Will the provision of late night refreshment take place indoors or outdoors or both – please tick</u></b> (please read guidance note 4)	
			Indoors	<input type="checkbox"/>
			Outdoors	<input type="checkbox"/>
			Both	<input type="checkbox"/>
Day	Start	Finish	<b><u>Please give further details here</u></b> (please read guidance note 5)	
Mon				
Tue				
Wed				
			<b><u>State any seasonal variations for the provision of late night refreshment</u></b> (please read guidance note 6)	
Thur			<b><u>Non standard timings. Where you intend to use the premises for the provision of late night refreshment at different times, to those listed in the column on the left, please list</u></b> (please read guidance note 7)	
Fri				
Sat				
Sun				

J

<b>Supply of alcohol</b> Standard days and timings (please read guidance note 8)			<b>Will the supply of alcohol be for consumption – please tick</b> (please read guidance note 9)	On the premises	<input checked="" type="checkbox"/>
				Off the premises	<input type="checkbox"/>
				Both	<input type="checkbox"/>
Day	Start	Finish	<p><b><u>State any seasonal variations for the supply of alcohol</u></b> (please read guidance note 6)</p> <p>Extra hour for seasonal variation based on daylight saving time.</p> <p><b><u>Non-standard timings. Where you intend to use the premises for the supply of alcohol at different times to those listed in the column on the left, please list</u></b> (please read guidance note 7)</p>		
Mon	10:00	00:00			
Tue	10:00	00:00			
Wed	10:00	00:00			
Thur	10:00	00:00			
Fri	10:00	01:00			
Sat	10:00	01:00			
Sun	10:00	00:00			

K

<p><b>Please highlight any adult entertainment or services, activities, other entertainment or matters ancillary to the use of the premises that may give rise to concern in respect of children</b> (please read guidance note 10).</p> <p>No relevant services, activities or other entertainment.</p>
--

L

Hours premises are open to the public Standard days and timings (please read guidance note 8)			State any seasonal variations (please read guidance note 6)  Extra hour for seasonal variation based on daylight saving time.
Day	Start	Finish	
Mon	10:00	00:15	<u>Non standard timings. Where you intend the premises to be open to the public at different times from those listed in the column on the left, please list</u> (please read guidance note 7)
Tue	10:00	00:15	
Wed	10:00	00:15	
Thur	10:00	00:15	
Fri	10:00	01:15	
Sat	10:00	01:15	
Sun	10:00	00:15	

Please identify those conditions currently imposed on the licence which you believe could be removed as a consequence of the proposed variation you are seeking.

None.

Please tick as appropriate

- I have enclosed the premises licence
- I have enclosed the relevant part of the premises licence

If you have not ticked one of these boxes, please fill in reasons for not including the licence or part of it below

Reasons why I have not enclosed the premises licence or relevant part of premises licence.

I have not yet received the documentation through the post, but have the premises licence number SY 2607 PR.

**M** Describe any additional steps you intend to take to promote the four licensing objectives as a result of the proposed variation:

**a) General – all four licensing objectives (b, c, d and e) (please read guidance note 11)**

a/ no selling of alcohol to underage people b/ no drunk and disorderly behavior on the premises area c/ vigilance in preventing the use and sale of illegal drugs at the retail area d/ no violent and anti-social behaviour e/ no any harm to children

- Operating Schedule providing the hours of operation and licensable activities during those hours.
- Designated premises supervisor confirmed it is obligated to be in day-to-day control of the premises, to provide good training for staff on the Licensing Act (Training Record), to make or authorize each sale
- Clear "Challenge 25" information to prevent the supply of alcohol to under-age drinkers.
- CCTV system installed with recording option available

As a licensed premises we know that it is necessary to carry out our functions or operate their businesses with a purpose of promoting these objectives. We promise to support these objectives through their operating schedules and other measures (including staff training and qualifications, policies, and strategic partnerships with other agencies).

**b) The prevention of crime and disorder**

- CCTV System installed to monitor entrances, exits, and other parts of the premises in order to address the prevention of crime objective.
- Not selling of alcohol to drunk or intoxicated customers.
- Prevention and vigilance in illegal drug use at the retail unit area.

**c) Public safety**

Internal and external lighting fixed to promote the public safety objective. Well trained staff adherence to environmental health requirements. Training and implementation of underage ID checks. A log book or recording system shall be kept upon the premises in which shall be entered particulars of inspections made; those required to be made by statute, and information compiled to comply with any public safety condition attached to the premises licence that requires the recording of such information. The log book shall be kept available for inspection when required by persons authorised by the Licensing Act 2003 or associated legislation. All parts of the premises and all fittings and apparatus therein, door fastenings and notices, lighting, heating, electrical, air condition, sanitary accommodation and other installations, will be maintained at all times in good order and in a safe condition.

**d) The prevention of public nuisance**

Noise reduction measures to address the public nuisance objective. Prominent, clear and legible notices will be displayed at the exit requesting the public to respect the needs of nearby residents and to leave the premises and the area quietly. Deliveries of goods necessary for the operation of the business will be carried out at such a time or in such a manner as to prevent nuisance and disturbance to nearby residents. The Licensee will ensure that staff who arrive early morning or depart late at night (ex. for unpacking, pricing newly delivered goods) when the business has ceased trading conduct themselves in such a manner to avoid causing disturbance to nearby residents. Customers will be asked not to stand around loudly talking in the street outside the premises. Customers will not be admitted to premises above opening hours. The movement of bins and rubbish outside the premises will be kept to a minimum after

11.00pm. This will help to reduce the levels of noise produced by the premises. Any lighting on or outside the premises will be positioned and screened in such a way so as to not cause a disturbance to nearby residents. Adequate waste receptacles for use by customers will be provided in the local vicinity.

**e) The protection of children from harm**

"Challenge 25" sign which is a retailing strategy that encourages anyone who is over 18 but looks under 25 to carry acceptable ID if they wish to buy alcohol. Well trained staff about requirement for persons' identification, age establishment etc.

**Checklist:**

**Please tick to indicate agreement**

- I have made or enclosed payment of the fee; or
- I have not made or enclosed payment of the fee because this application has been made in relation to the introduction of the late night levy.
- I have sent copies of this application and the plan to responsible authorities and others where applicable.
- I understand that I must now advertise my application.
- I have enclosed the premises licence or relevant part of it or explanation.
- I understand that if I do not comply with the above requirements my application will be rejected.

**IT IS AN OFFENCE, UNDER SECTION 158 OF THE LICENSING ACT 2003, TO MAKE A FALSE STATEMENT IN OR IN CONNECTION WITH THIS APPLICATION. THOSE WHO MAKE A FALSE STATEMENT MAY BE LIABLE ON SUMMARY CONVICTION TO A FINE OF ANY AMOUNT.**

**Part 5 – Signatures** (please read guidance note 12)

**Signature of applicant (the current premises licence holder) or applicant's solicitor or other duly authorised agent** (please read guidance note 13). **If signing on behalf of the applicant, please state in what capacity.**

Signature	
Date	25 March 2019
Capacity	Director

**Where the premises licence is jointly held, signature of 2nd applicant (the current premises licence holder) or 2nd applicant's solicitor or other authorised agent** (please read guidance note 14). **If signing on behalf of the applicant, please state in what capacity.**

Signature	[REDACTED]
Date	25 March 2019
Capacity	Director

<b>Contact name (where not previously given) and address for correspondence associated with this application (please read guidance note 15)</b>			
Charles Marks [REDACTED]			
Post town	Sheffield	Post code	[REDACTED]
Telephone number (if any)	[REDACTED]		
<b>If you would prefer us to correspond with you by e-mail, your e-mail address (optional)</b> [REDACTED]			

**Notes for Guidance**

**This application cannot be used to vary the licence so as to extend the period for which the licence has effect or to vary substantially the premises to which it relates. If you wish to make that type of change to the premises licence, you should make a new premises licence application under section 17 of the Licensing Act 2003.**

1. You do not have to pay a fee if the only purpose of the variation for which you are applying is to avoid becoming liable for the late night levy
2. Describe the premises. For example, the type of premises, its general situation and layout and any other information which could be relevant to the licensing objectives. Where your application includes off-supplies of alcohol and you intend to provide a place of consumption of these off-supplies of alcohol, you must include a description of where the place will be and its proximity to the premises.
3. In terms of specific regulated entertainments please note that:
  - Plays: no licence is required for performances between 08.00 and 23.00 on any day, provided that the audience does not exceed 500.
  - Films: no licence is required for 'not-for-profit' film exhibition held in community premises between 08.00 and 23.00 on any day provided that the audience does not exceed 500 and the organiser (a) gets consent to the screening from a person who is responsible for the premises; and (b) ensures that each such screening abides by age classification ratings.
  - Indoor sporting events: no licence is required for performances between 08.00 and 23.00 on any day, provided that the audience does not exceed 1000.
  - Boxing or Wrestling Entertainment: no licence is required for a contest, exhibition or display of Greco-Roman wrestling, or freestyle wrestling between 08.00 and 23.00 on any day, provided that the audience does not exceed 1000. Combined fighting sports – defined as a contest, exhibition or display which combines boxing or wrestling with one or more martial arts – are licensable as a boxing or wrestling entertainment rather than an indoor sporting event.

- Live music: no licence permission is required for:
  - a performance of unamplified live music between 08.00 and 23.00 on any day, on any premises.
  - a performance of amplified live music between 08.00 and 23.00 on any day on premises authorised to sell alcohol for consumption on those premises, provided that the audience does not exceed 500.
  - a performance of amplified live music between 08.00 and 23.00 on any day, in a workplace that is not licensed to sell alcohol on those premises, provided that the audience does not exceed 500.
  - a performance of amplified live music between 08.00 and 23.00 on any day, in a church hall, village hall, community hall, or other similar community premises, that is not licensed by a premises licence to sell alcohol, provided that (a) the audience does not exceed 500, and (b) the organiser gets consent for the performance from a person who is responsible for the premises.
  - a performance of amplified live music between 08.00 and 23.00 on any day, at the non-residential premises of (i) a local authority, or (ii) a school, or (iii) a hospital, provided that (a) the audience does not exceed 500, and (b) the organiser gets consent for the performance on the relevant premises from: (i) the local authority concerned, or (ii) the school or (iii) the health care provider for the hospital.
- Recorded Music: no licence permission is required for:
  - any playing of recorded music between 08.00 and 23.00 on any day on premises authorised to sell alcohol for consumption on those premises, provided that the audience does not exceed 500.
  - any playing of recorded music between 08.00 and 23.00 on any day, in a church hall, village hall, community hall, or other similar community premises, that is not licensed by a premises licence to sell alcohol, provided that (a) the audience does not exceed 500, and (b) the organiser gets consent for the performance from a person who is responsible for the premises.
  - any playing of recorded music between 08.00 and 23.00 on any day, at the non-residential premises of (i) a local authority, or (ii) a school, or (iii) a hospital, provided that (a) the audience does not exceed 500, and (b) the organiser gets consent for the performance on the relevant premises from: (i) the local authority concerned, or (ii) the school proprietor or (iii) the health care provider for the hospital.
- Dance: no licence is required for performances between 08.00 and 23.00 on any day, provided that the audience does not exceed 500. However, a performance which amounts to adult entertainment remains licensable.
- Cross activity exemptions: no licence is required between 08.00 and 23.00 on any day, with no limit on audience size for:
  - any entertainment taking place on the premises of the local authority where the entertainment is provided by or on behalf of the local authority;
  - any entertainment taking place on the hospital premises of the health care provider where the entertainment is provided by or on behalf of the health care provider;
  - any entertainment taking place on the premises of the school where the entertainment is provided by or on behalf of the school proprietor; and
  - any entertainment (excluding films and a boxing or wrestling entertainment) taking place at a travelling circus, provided that (a) it takes place within a moveable structure that accommodates the audience, and (b) that the travelling circus has not been located on the same site for more than 28 consecutive days.



4. Where taking place in a building or other structure please tick as appropriate (indoors may include a tent).
5. For example state type of activity to be authorised, if not already stated, and give relevant further details, for example (but not exclusively) whether or not music will be amplified or unamplified.
6. For example (but not exclusively), where the activity will occur on additional days during the summer months.
7. For example (but not exclusively), where you wish the activity to go on longer on a particular day e.g. Christmas Eve.
8. Please give timings in 24 hour clock (e.g. 16.00) and only give details for the days of the week when you intend the premises to be used for the activity.
9. If you wish people to be able to consume alcohol on the premises, please tick 'on the premises'. If you wish people to be able to purchase alcohol to consume away from the premises, please tick 'off the premises'. If you wish people to be able to do both, please tick 'both'.
10. Please give information about anything intended to occur at the premises or ancillary to the use of the premises which may give rise to concern in respect of children regardless of whether you intend children to have access to the premises, for example (but not exclusively) nudity or semi-nudity, films for restricted age groups or the presence of gaming machines.
11. Please list here steps you will take to promote all four licensing objectives together.
12. The application form must be signed.
13. An applicant's agent (for example solicitor) may sign the form on their behalf provided that they have actual authority to do so.
14. Where there is more than one applicant, each of the applicants or their respective agents must sign the application form.
15. This is the address which we shall use to correspond with you about this application.

# Appendix B

Current Premises Licence

# Licensing Act 2003 Premises Licence

Issue No: 1

## SY002607 PR

LOCAL AUTHORITY

**Sheffield**  
City Council



**Licensing Service**

**Place Portfolio**

Block C Staniforth Road Depot

Staniforth Road

Sheffield

S9 3HD

Tel: 0114 2734264

Email: [licensing@sheffield.gov.uk](mailto:licensing@sheffield.gov.uk)

Website: [www.sheffield.gov.uk/licensing](http://www.sheffield.gov.uk/licensing)

The Sheffield City Council being the Licensing Authority under the above Act, hereby grant this licence in accordance with the requirements of the Licensing Act 2003 in respect of and subject to the conditions attached:

### Part 1 - Premises Details

POSTAL ADDRESS OF PREMISES, OR IF NONE, ORDNANCE SURVEY MAP REFERENCE OR DESCRIPTION

**Barrowboy**

453 Abbeydale Road, Sheffield, S7 1FS.

WHERE THE LICENCE IS TIME LIMITED THE DATES

Not applicable

LICENSABLE ACTIVITIES AUTHORISED BY THE LICENCE

- any playing of recorded music
- provision of late night refreshment
- the supply of alcohol

THE TIMES THE LICENCE AUTHORIZES THE CARRYING OUT OF LICENSABLE ACTIVITIES

Activity	Day	Time From	Time To
F. Playing of recorded music (Indoors)		10:00am	11:00pm
	Sunday	10:00am	11:00pm
	Monday	10:00am	11:00pm
	Tuesday	10:00am	11:00pm
	Wednesday	10:00am	11:00pm
	Thursday	10:00am	Midnight
	Friday	10:00am	Midnight
	Saturday	10:00am	Midnight
I. Late night refreshment (Indoors)	Sunday Prior to a Bank Holiday		Activity permitted for 1 additional hour
	Friday	11:00pm	Midnight
	Saturday	11:00pm	Midnight
	Sunday Prior to a Bank Holiday		Activity permitted for 1 additional hour
J. Supply of alcohol for consumption ON the premises only		10:00am	11:00pm
	Sunday	10:00am	11:00pm
	Monday	10:00am	11:00pm
	Tuesday	10:00am	11:00pm
	Wednesday	10:00am	11:00pm
	Thursday	10:00am	Midnight
Friday	10:00am	Midnight	



# Licensing Act 2003 Premises Licence

Issue No: 1

## SY002607 PR

### THE TIMES THE LICENCE AUTHORISES THE CARRYING OUT OF LICENSABLE ACTIVITIES continued ...

Activity	Day	Time From	Time To
J. Supply of alcohol for consumption ON the premises only continued ...			
	Saturday	10:00am	Midnight
	Sunday Prior to a Bank Holiday		

Activity permitted for 1 additional hour

### THE OPENING HOURS OF THE PREMISES

Day	Time From	Time To
Sunday	10:00am	Midnight
Monday	10:00am	Midnight
Tuesday	10:00am	Midnight
Wednesday	10:00am	Midnight
Thursday	10:00am	Midnight
Friday	10:00am	1:00am
Saturday	10:00am	1:00am

Sunday Prior to a Bank Holiday

Opening permitted for 1 additional hour

#### PLEASE NOTE:

In the event, that the hours permitted on this premises licence differ from those authorised on your planning consent, you MUST ONLY operate to which ever is the most restrictive permission.

Both Licensing and Planning carry out enforcement activities and if you are found to be in breach of either your premises licence and / or your planning consent, it may result in legal action being taken against you.

### WHERE THE LICENCE AUTHORISES SUPPLIES OF ALCOHOL WHETHER THESE ARE ON AND / OR OFF SUPPLIES

- J. Supply of alcohol for consumption ON the premises only

### Part 2

### NAME, (REGISTERED) ADDRESS, TELEPHONE NUMBER AND EMAIL (WHERE RELEVANT) OF HOLDER OF PREMISES LICENCE

**Morgan Davies**

6 Cliffe View Road, Sheffield, S8 9DP

morgan.davies89@gmail.com

**Charles Ralph Marks**

6 Cliffe View Road, Sheffield, S8 9DP

charlesmarks@mac.com

### REGISTERED NUMBER OF HOLDER, FOR EXAMPLE COMPANY NUMBER, CHARITY NUMBER (WHERE APPLICABLE)

### NAME, ADDRESS AND TELEPHONE NUMBER OF DESIGNATED PREMISES SUPERVISOR WHERE THE PREMISES LICENCE AUTHORISES THE SUPPLY OF ALCOHOL

**Charles Ralph MARKS**

6 Cliffe View Road, Sheffield, S8 9DP

# Licensing Act 2003 Premises Licence

Issue No: 1

## SY002607 PR

PERSONAL LICENCE NUMBER AND ISSUING AUTHORITY OF PERSONAL LICENCE HELD BY DESIGNATED PREMISES SUPERVISOR WHERE THE PREMISES LICENCE AUTHORISES FOR THE SUPPLY OF ALCOHOL

Licence No: **SY06833**

Issued by: **Sheffield**

STATE WHETHER ACCESS TO THE PREMISES BY CHILDREN IS RESTRICTED OR PROHIBITED

Restricted

### LICENCE DATES

Licence first effective date: **10 August, 2018**

This Premises Licence shall be in force from: **10 August, 2018**

Issue date of this licence: **27 March, 2019**

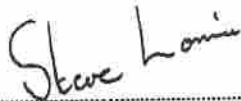

Steve Lonnia  
Head of Licensing Services  
On behalf of Sheffield City Council (Issuing Licensing Authority)



**Licensing Act 2003  
Premises Licence**

Issue No: 1

**SY002607 PR**

### ANNEXES

#### Annex 1A - Mandatory Conditions

##### **Mandatory Condition 1 (Section 19 ss 2)**

Where a licence authorises the sale of alcohol then no supply of alcohol may be made under the premises licence -

- (a) at a time when there is no designated premises supervisor in respect of the premises licence, or
- (b) at a time when the designated premises supervisor does not hold a personal licence or his personal licence is suspended.

##### **Mandatory Condition 2 (Section 19 ss 3)**

Where a licence authorises the sale of alcohol then every supply of alcohol under the premises licence must be made or authorised by a person who holds a personal licence.

##### **Mandatory Condition 3 (Section 20)**

1. Where a premises licence authorises the exhibition of films, the licence includes the following conditions relating to the admission of children to the exhibition:
  - (a) The admission of children (under 18) to the exhibition of any film must be restricted in accordance with the classification set by the film classification body (currently the BBFC).
  - (b) In a case where there is no classification given by the classification body (the BBFC) the admission of children to the exhibition of any film must be restricted in accordance with any recommendation given by the Licensing Authority.
2. In this section -
  - "children" means persons aged under 18; and
  - "film classification body" means the person or persons designated as the authority under section 4 of the Video Recordings Act 1984 (c.39) (authority to determine suitability of video works for classification).

##### **Mandatory Condition 4 (Section 21)**

Where a premises licence includes a condition that at specified times one or more individuals must be at the premises to carry out a security activity each such individual must be licensed by the Security Industry Authority.

#### Annex 1B - Mandatory Condition effective from 28<sup>th</sup> May 2014:

1. A relevant person shall ensure that no alcohol is sold or supplied for consumption on or off the premises for a price which is less than the permitted price.
2. For the purposes of the condition set out in paragraph 1-
  - (a) "duty" is to be construed in accordance with the Alcoholic Liquor Duties Act 1979;
  - (b) "permitted price" is the price found by applying the formula-

$$P = D + (D \times V)$$

where-

- (i) P is the permitted price,
  - (ii) D is the amount of duty chargeable in relation to the alcohol as if the duty were charged on the date of the sale or supply of the alcohol, and
  - (iii) V is the rate of value added tax chargeable in relation to the alcohol as if the value added tax were charged on the date of the sale or supply of the alcohol;
- (c) "relevant person" means, in relation to premises in respect of which there is in force a premises licence-
    - (i) the holder of the premises licence,
    - (ii) the designated premises supervisor (if any) in respect of such a licence, or
    - (iii) the personal licence holder who makes or authorises a supply of alcohol under such a licence;
  - (d) "relevant person" means, in relation to premises in respect of which there is in force a club premises certificate, any member or officer of the club present on the premises in a capacity which enables the member or officer to prevent the supply in question; and
  - (e) "value added tax" means value added tax charged in accordance with the Value Added Tax Act 1994.



## ANNEXES continued ...

3. Where the permitted price given by Paragraph (b) of paragraph 2 would (apart from this paragraph) not be a whole number of pennies, the price given by that sub-paragraph shall be taken to be the price actually given by that sub-paragraph rounded up to the nearest penny.
4. (1) Sub-paragraph (2) applies where the permitted price given by Paragraph (b) of paragraph 2 on a day ("the first day") would be different from the permitted price on the next day ("the second day") as a result of a change to the rate of duty or value added tax.  
(2) The permitted price which would apply on the first day applies to sales or supplies of alcohol which take place before the expiry of the period of 14 days beginning on the second day.

**Annex 1C - Mandatory Conditions effective from 1<sup>st</sup> October 2014:**

- 1.-(1) The responsible person must ensure that staff on relevant premises do not carry out, arrange or participate in any irresponsible promotions in relation to the premises.  
(2) In this paragraph, an irresponsible promotion means any one or more of the following activities, or substantially similar activities, carried on for the purpose of encouraging the sale or supply of alcohol for consumption on the premises-
  - (a) games or other activities which require or encourage, or are designed to require or encourage, individuals to-
    - (i) drink a quantity of alcohol within a time limit (other than to drink alcohol sold or supplied on the premises before the cessation of the period in which the responsible person is authorised to sell or supply alcohol), or
    - (ii) drink as much alcohol as possible (whether within a time limit or otherwise);
  - (b) provision of unlimited or unspecified quantities of alcohol free or for a fixed or discounted fee to the public or to a group defined by a particular characteristic in a manner which carries a significant risk of undermining a licensing objective;
  - (c) provision of free or discounted alcohol or any other thing as a prize to encourage or reward the purchase and consumption of alcohol over a period of 24 hours or less in a manner which carries a significant risk of undermining a licensing objective;
  - (d) selling or supplying alcohol in association with promotional posters or flyers on, or in the vicinity of, the premises which can reasonably be considered to condone, encourage or glamorise anti-social behaviour or to refer to the effects of drunkenness in any favourable manner;
  - (e) dispensing alcohol directly by one person into the mouth of another (other than where that other person is unable to drink without assistance by reason of disability).
2. The responsible person must ensure that free potable water is provided on request to customers where it is reasonably available.
- 3.- (1) The premises licence holder or club premises certificate holder must ensure that an age verification policy is adopted in respect of the premises in relation to the sale or supply of alcohol.  
(2) The designated premises supervisor in relation to the premises licence must ensure that the supply of alcohol at the premises is carried on in accordance with the age verification policy.  
(3) The policy must require individuals who appear to the responsible person to be under 18 years of age (or such older age as may be specified in the policy) to produce on request, before being served alcohol, identification bearing their photograph, date of birth and either-
  - (a) a holographic mark, or
  - (b) an ultraviolet feature.
4. The responsible person must ensure that-
  - (a) where any of the following alcoholic drinks is sold or supplied for consumption on the premises (other than alcoholic drinks sold or supplied having been made up in advance ready for sale or supply in a securely closed container) it is available to customers in the following measures-
    - (i) beer or cider: ½ pint;
    - (ii) gin, rum, vodka or whisky: 25 ml or 35 ml; and
    - (iii) still wine in a glass: 125 ml;
  - (b) these measures are displayed in a menu, price list or other printed material which is available to customers on the premises; and
  - (c) where a customer does not in relation to a sale of alcohol specify the quantity of alcohol to be sold, the customer is made aware that these measures are available.





ANNEXES continued ...

**ANNEX 2 - CONDITIONS CONSISTENT WITH THE OPERATING SCHEDULE**

1. There shall be no adult entertainment or services, activities, other entertainment or matters ancillary to the use of the premises that may give rise to concern in respect of children.
2. The premises shall operate the 'Challenge 25' scheme and staff will be required to undertake ID checks as appropriate.
3. A CCTV system with recording option will be installed to monitor the entrances, exits and other parts of the premises.
4. No children will be allowed in the premises after 5pm and all children are to be accompanied and supervised by a responsible adult.
5. A refusals log book will be kept upon the premises at all times and shall be made available for inspection when required by persons authorised by the Licensing Act 2003.
6. Custom will not be sought by means of personal solicitation outside or in the vicinity of the premises.
7. Prominent, clear and legible notices will be displayed at the exit requesting the public to respect the needs of local residents and to leave the premises and the area quietly.
8. The movement of bins and rubbish outside the premises will be kept to a minimum after 10:00pm.
9. Deliveries of goods necessary for the operation of the business will be carried out at such a time or in such a manner to avoid causing disturbance to nearby residents.
10. The licence holder / DPS will ensure that staff who arrive early morning or depart late at night conduct themselves in such a manner to avoid causing disturbance to nearby residents.
11. Customers will be asked not to stand around talking loudly in the street outside the premises.
12. Any lighting on or outside the premises will be positioned and screened in such a way so as not to cause a disturbance to nearby residents.
13. Adequate waste receptacles for use by customers will be provided in the local vicinity.

**Conditions agreed with South Yorkshire Police 17th July 2018**

14. It is considered that for the nature of the operation plastic/polycarbonate drinking vessels will not be required however a risk assessment will be undertaken should unusual events take place and management deem it necessary.

15. It is considered that for the nature of the operation door supervisors will not be required however, a risk assessment will be undertaken should unusual events take place and if they consider it appropriate will employ the same.

**Condition agreed with Environmental Protection Service 31st July 2018**

16. No amplified sound shall be played within the building except through an in-house amplified sound system fitted with sound limiter, the design and settings of which shall have received the prior written approval of the Environmental Protection Service.

**Conditions agreed with Health Protection Service 7th August 2018**

17. The maximum capacity shall not exceed 60 persons.

18. A Building Regulation Completion Certificate shall be submitted to the responsible authority for public safety within a reasonable time period after the premises has opened for business.

**ANNEX 3 - CONDITIONS ATTACHED AFTER A HEARING BY THE LICENSING AUTHORITY**

None

**ANNEX 4 - Plans**

# Licensing Act 2003 Premises Licence

Issue No: 1

## SY002607 PR

ANNEXES continued ...

Plan Reference: 453 Abbeydale Road, Sheffield, S7 1FS  
Dated: 17/07/18 CM



453 Abbeydale Rd.  
 Rd 170718 CM

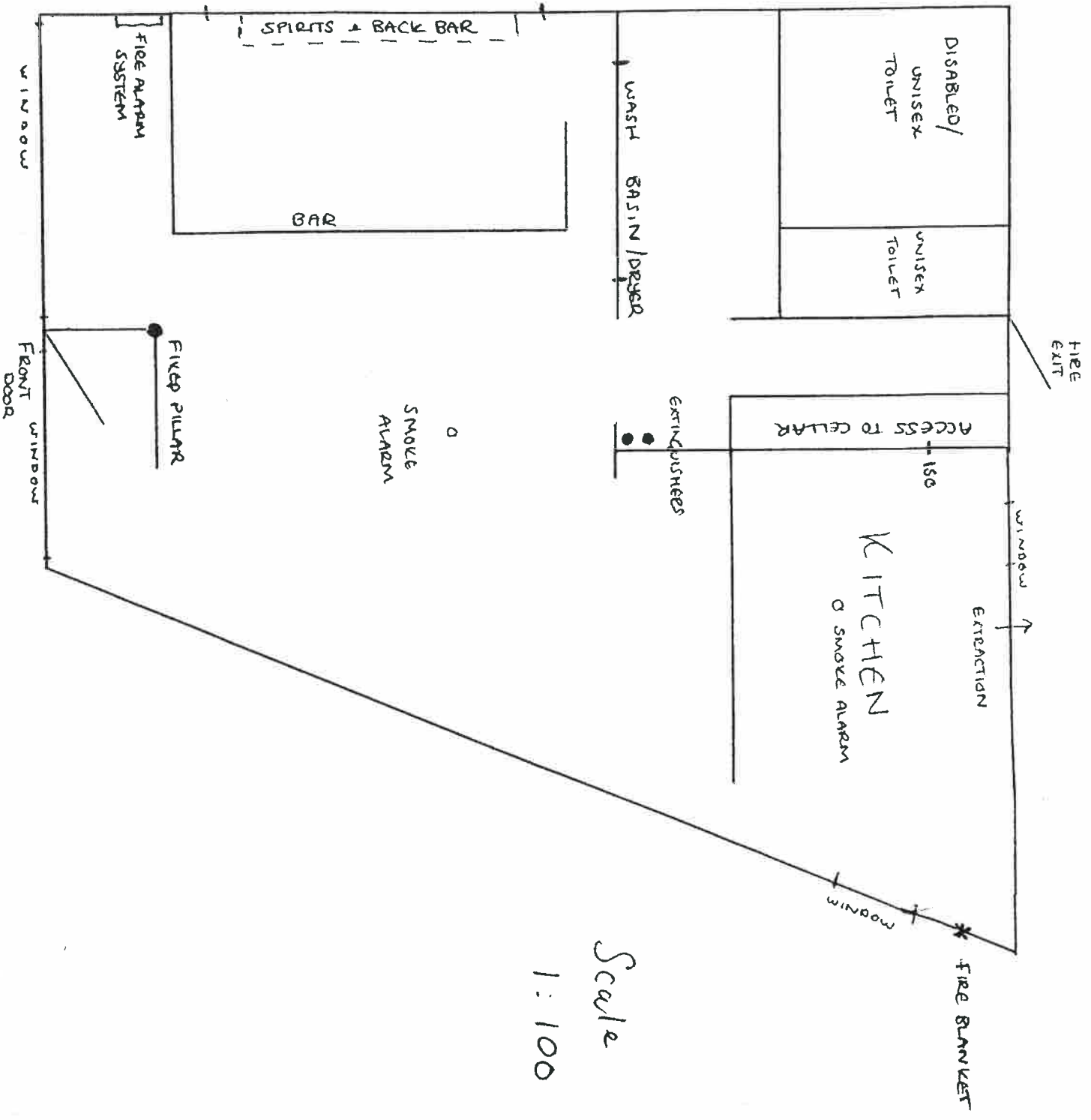

# Appendix C

Environmental Protection Service Objection

Barrett Gareth

---

**From:** Round Jonathan  
**Sent:** 04 June 2019 16:23  
**To:** licensingservice; [REDACTED]  
**Cc:** PlanningEnforcement; Barrett Gareth  
**Subject:** VARIATION: BARROWBOY, 453 ABBEYDALE RD S7

**This emailed representation is made in accordance with the agreement with the Licensing Authority on the 18th October 2006 to accept representations by email.**

I have the following representation to make with regards to Public Nuisance for the application to vary the premises licence for the above premises.

The premises are located below residential accommodation and across the road from other dwellings, I am therefore concerned that nearby residents could potentially be affected by excessive noise disturbance from noise breaking out of the premises, noise transferring through the building and noise from people outside the venue in the late evening, and later than under current arrangements.

The application is seeking to increase the hours for regulated entertainment, and increase the time the premises are open to the public. To protect the nearby residential accommodation both above the premises and across the road, when the planning consent for a change of use was granted, the applicant was required to carry out a noise survey prior to the bar operating, so that the buildings ability to restrict the noise breaking out of the premises and also transferring through the building was quantified. There is also a requirement for a validation report to be produced to ensure the effectiveness of any works that have been carried out.

Unfortunately neither of these planning conditions have been discharged. This application is also to allow opening of the premises to the public for over an hour later on all days of the week than the 18/00641/FUL consent permits.

Had the noise report been produced it would have highlighted any issues with the buildings ability to retain sound, suggested suitable solutions and would also ensure that acceptable internal noise levels were maintained within nearby residential accommodation. Without the assurance a suitable noise survey and validation report would give it is not easy to quantify the impact of the proposed increase in licensable activity on the nearby residents.

I will therefore have to object to the application as it currently stands.

I would welcome the opportunity to discuss the matter further with the applicant.

Regards,

Jon.

Jonathan Round  
Environmental Health Officer

Sheffield City Council  
Environmental Protection Service  
5<sup>th</sup> Floor (North)  
Howden House  
1 Union Street

# Appendix D

Hearing Notices / Regulations / Procedures



**Notice of hearing of representations  
in respect of the following application:  
LA03 Variation of a Premises Licence Application**

Charles Marks and Morgan Davies



Sent via email: [charlesmarks@shaw.com](mailto:charlesmarks@shaw.com)

The Sheffield City Council being the licensing authority, on the 14<sup>th</sup> May 2019 received your application in respect of the premises known as;

**Barrowboy Bar, 453 Abbeydale Road, Sheffield, S7 1FS**

During the consultation period, the Council received a representation from the following authorities / interested parties:

**1 Responsible Authority – Environmental Protection Service**

on the likely effect of this application on the promotion of the licensing objectives, should it be granted.

The Council now **GIVES YOU NOTICE** that representations will be considered at a hearing to be held in a meeting room at Sheffield City Council, The Town Hall, Pinstone Street, Sheffield S1 2HH, on **Tuesday 13<sup>th</sup> August 2019 at 10am**; following which the Council will issue a notice of determination of the application.

The documents which accompany this notice are the relevant representations which have been made, as defined in Section 35(5) of the Act.

The particular points on which the Council considers that it will want clarification at the hearing from a party are as follows:

- 1) Your response to the representations made, upon which you may ask and be asked questions by the parties to the hearing.
- 2) You may also be asked questions by the parties to the hearing, relating to your application for a licence.

Please complete the attached form LAR1 and return it to: **Licensing Service, Sheffield City Council, Block C Staniforth Road Depot, Staniforth Road, Sheffield, S9 3HD, or [LicensingService@sheffield.gov.uk](mailto:LicensingService@sheffield.gov.uk)** within five (5) working days before the day or the first day on which the hearing is to be held.

Dated: 27<sup>th</sup> June 2019

Signed: Jayne Gough

The officer appointed for this purpose  
Licensing Officer

Please address any communications to: Licensing Service, Sheffield City Council, Block C Staniforth Road Depot Staniforth Road Sheffield S9 3HD. [licensingService@sheffield.gov.uk](mailto:licensingService@sheffield.gov.uk)



**Notice of hearing of representations  
in respect of the following application:  
LA03 Variation of a Premises Licence Application**

Jonathan Round  
Environmental Protection Service  
Sheffield City Council

Sent via email: [jonathan.round@sheffield.gov.uk](mailto:jonathan.round@sheffield.gov.uk)

The Sheffield City Council being the licensing authority, on the 14<sup>th</sup> May 2019 received your application in respect of the premises known as;

**Barrowboy Bar, 453 Abbeydale Road, Sheffield, S7 1FS**

During the consultation period, the Council received a representation from the following authorities / interested parties:

**1 Responsible Authority – Environmental Protection Service**

on the likely effect of this application on the promotion of the licensing objectives, should it be granted.

The Council now **GIVES YOU NOTICE** that representations will be considered at a hearing to be held in a meeting room at Sheffield City Council, The Town Hall, Pinstone Street, Sheffield S1 2HH, on **Tuesday 13<sup>th</sup> August 2019 at 10am**; following which the Council will issue a notice of determination of the application.

The documents which accompany this notice are the relevant representations which have been made, as defined in Section 35(5) of the Act.

The particular points on which the Council considers that it will want clarification at the hearing from a party are as follows:

- 1) Your response to the representations made, upon which you may ask and be asked questions by the parties to the hearing.
- 2) You may also be asked questions by the parties to the hearing, relating to your application for a licence.

Please complete the attached form LAR1 and return it to: **Licensing Service, Sheffield City Council, Block C Staniforth Road Depot, Staniforth Road, Sheffield, S9 3HD, or [LicensingService@sheffield.gov.uk](mailto:LicensingService@sheffield.gov.uk)** within five (5) working days before the day or the first day on which the hearing is to be held.

Dated: 27<sup>th</sup> June 2019

Signed: Jayne Gough

The officer appointed for this purpose  
Licensing Officer

Please address any communications to: Licensing Service, Sheffield City Council, Block C Staniforth Road Depot Staniforth Road Sheffield S9 3HD. [licensingService@sheffield.gov.uk](mailto:licensingService@sheffield.gov.uk)



## NOTES

### Right of attendance, assistance and representation

15. Subject to regulations 14(2) and 25, a party may attend the hearing and may be assisted or represented by any person whether or not that person is legally qualified.

### Representations and supporting information

16. At the hearing a party shall be entitled to –
  - (a) in response to a point upon which the authority has given notice to a party that it will want clarification under regulation 7(1)(d), give further information in support of their application, representations or notice (as applicable),
  - (b) if given permission by the authority, question any other party; and
  - (c) address the authority

### Failure of parties to attend the hearing

20. –
  - (1) If a party has informed the authority that he does not intend to attend or be represented at a hearing, the hearing may proceed in his absence.
  - (2) If a party who has not so indicated fails to attend or be represented at a hearing the authority may:–
    - (a) where it considers it to be necessary in the public interest, adjourn the hearing to a specified date, or
    - (b) hold the hearing in the party's absence.
  - (3) Where the authority holds the hearing in the absence of a party, the authority shall consider at the hearing the application, representations or notice made by that party.
  - (4) Where the authority adjourns the hearing to a specified date it must forthwith notify the parties of the date, time and place to which the hearing has been adjourned.

### Procedure at hearing

21. Subject to the provisions of the Regulations, the authority shall determine the procedure to be followed at the hearing.
22. At the beginning of the hearing, the authority shall explain to the parties the procedure which it proposes to follow at the hearing and shall consider any request made by a party under regulation 8(2) for permission for another person to appear at the hearing, such permission shall not be unreasonably withheld.
23. A hearing shall take the form of a discussion led by the authority and cross-examination shall not be permitted unless the authority considers that cross-examination is required for it to consider the representations, application or notice as the case may require.
24. The authority must allow the parties an equal maximum period of time in which to exercise their rights provided for at regulation 16.
25. The authority may require any person attending the hearing who in their opinion is behaving in a disruptive manner to leave the hearing and may –
  - (a) refuse to permit that person to return, or
  - (b) permit him to return only on such conditions as the authority may specify, but such a person may, before the end of the hearing, submit to the authority in writing any information which they would have been entitled to give orally had they not been required to leave.

Form LAR 1  
Regulation 8

**Notice of actions following receipt of notice of hearing**

To **Licensing Service,  
Sheffield City Council  
Block C Staniforth Road Depot  
Staniforth Road  
Sheffield  
S9 3HD**

I Jonathan Round

of the Environmental Protection Service, Sheffield City Council

hereby confirm that I have received the Notice of Hearing dated 27<sup>th</sup> June 2019 and notify you as follows (please complete):

I intend to attend the hearing at 10am on Tuesday 13<sup>th</sup> August 2019.

I do not intend to attend the hearing

I intend to be represented at the hearing by: .....

I consider the hearing to be unnecessary because: .....  
.....

I request that ..... should appear at the hearing and set out below the point or points on which this person may be able to assist the authority in relation to this application, representations or notice of the party making the request.

Dated: ..... Signed.....

**Please see Regulation 8 overleaf**

Please complete this form and return it to:  
Licensing Service, Sheffield City Council, Block C Staniforth Road Depot, Staniforth Road, Sheffield, S9 3HD.

[licensing@sheffield.gov.uk](mailto:licensing@sheffield.gov.uk)

## Regulation 8

- (1) A party shall give to the authority within the period of time provided for in the following provisions of this regulation a notice stating –
  - (a) whether he intends to attend or be represented at the hearing;
  - (b) whether he considers a hearing to be unnecessary
- (2) In a case where a party wishes any other person (other than the person he intends to represent him at the hearing) to appear at the hearing, the notice referred to in paragraph (1) shall contain a request for permission for such other person to appear at the hearing accompanied by details of the name of that person and a brief description of the point or points on which that person may be able to assist the authority in relation to the application, representations or notice of the party making the request.
- (3) In the case of a hearing under –
  - (a) section 48(3)(a) (cancellation of interim authority notice following police objection), or
  - (b) section 105(2)(a) (counter notice following police objection to temporary event notice),

the party shall give the notice no later than one working day before the day or the first day on which the hearing is to be held.

- (4) In the case of a hearing under –
  - (a) section 167(5)(a) (review of premises licence following closure order),
  - (b) paragraph 4(3)(a) of Schedule 8 (determination of application for conversion of existing licence), paragraph 16(3)(a) of Schedule 8 (determination of application for conversion of existing club certificate)
  - (c) paragraph 26(3)(a) of Schedule 8 (determination of application by holder of justices' licence for grant of personal licence),

the party shall give the notice no later than two working days before the day or the first day on which the hearing is to be held.

- (5) In any other case, the party shall give the notice no later than five working days before the day or the first day on which the hearing is to be held.

## **Licensing Act 2003 – Hearing Procedure – Regulation 7 (1)**

**This procedure has been drawn up in accordance with the Licensing Act 2003 to assist those parties attending Licensing Committee hearings.**

1. The hearing before the Council is Quasi Judicial.
  2. The Chair of the Licensing Committee will introduce the Committee and ask officers to introduce themselves.
  3. The Chair will ask the applicants to formally introduce themselves.
  4. The Solicitor to the Committee will outline the procedure to be followed at the hearing.
  5. Hearing Procedure:-
    - (a) The Licensing Officer will introduce the report.
    - (b) Questions concerning the report can be asked both by Members and the applicant.
    - (c) The Licensing Officer will introduce in turn representatives for the Responsible Authority and Interested Parties who will be asked to detail their relevant representations.
    - (d) Members may ask questions of those parties
    - (e) With the leave of the Chair the applicant or his representative may cross examine the representatives of the Responsible Authorities and Interested Parties.
    - (f) The applicant/licensee (or his/her nominated representative) will then be asked to:-
      - (i) detail the application;
      - (ii) provide clarification on the application and respond to the representations made.
    - (g) The applicant/licensee (or his/her nominated representative) may then be asked questions by members and with the leave of the Chair from the other parties present.
    - (h) The applicant will then be given the opportunity to sum up the application.
    - (i) The Licensing Officer will then detail the options.
    - (j) There will then be a private session for members to take legal advice and consider the application.
  6. The decision of the Licensing Committee will be given in accordance with the requirements of the Licensing Act 2003 and regulations made there under.
- NB:
- 1) At any time in the Licensing Process Members of the Committee may request legal advice from the Solicitor to the Committee. This advice may be given in open session or in private.
  - 2) The Committee Hearing will be held in public unless and in accordance with the Regulations the Committee determine that the public should be excluded.